

TYPICAL FLOOR PLAN (1ST. TO 4TH.)

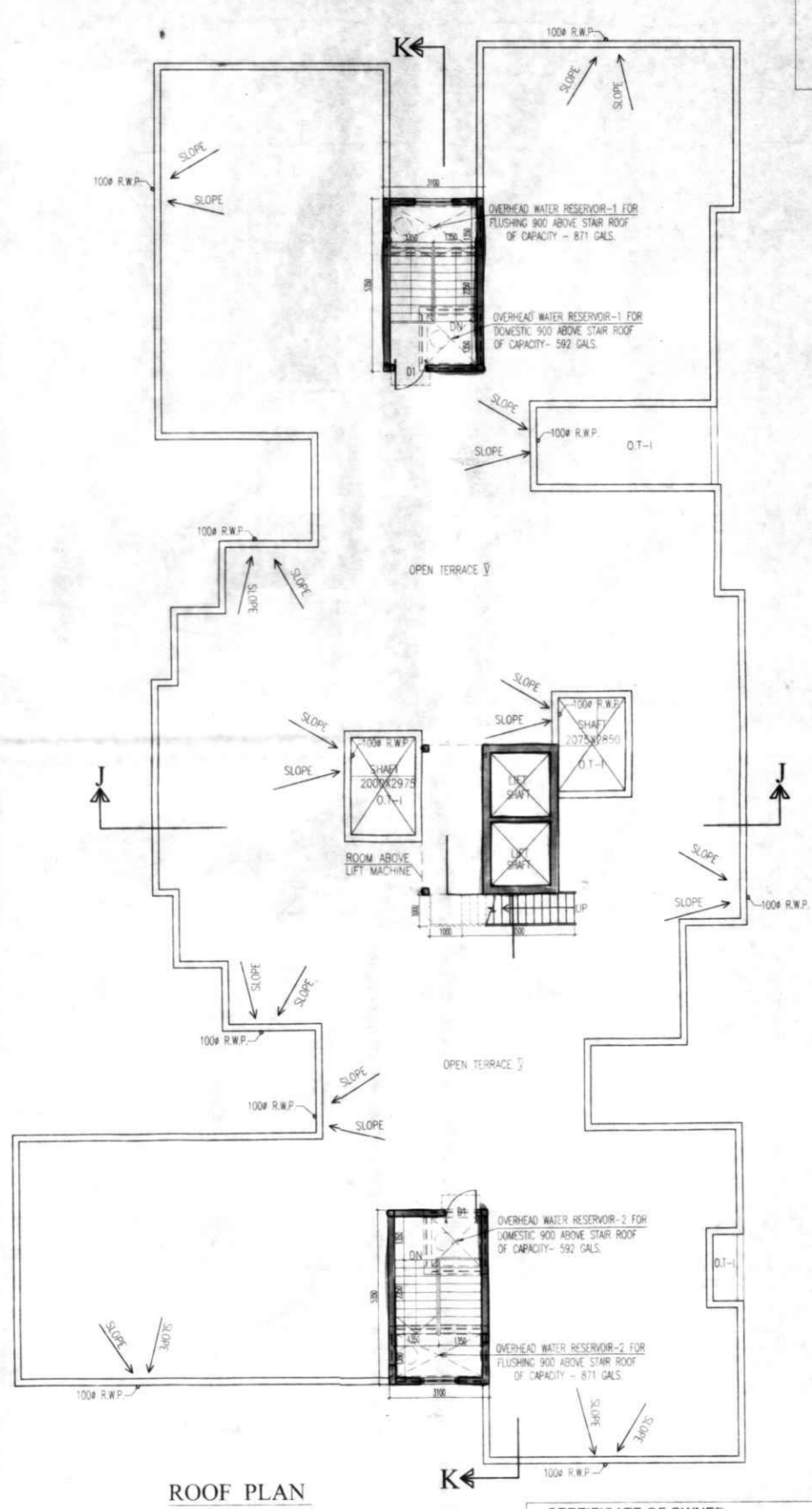

ROOF PLAN

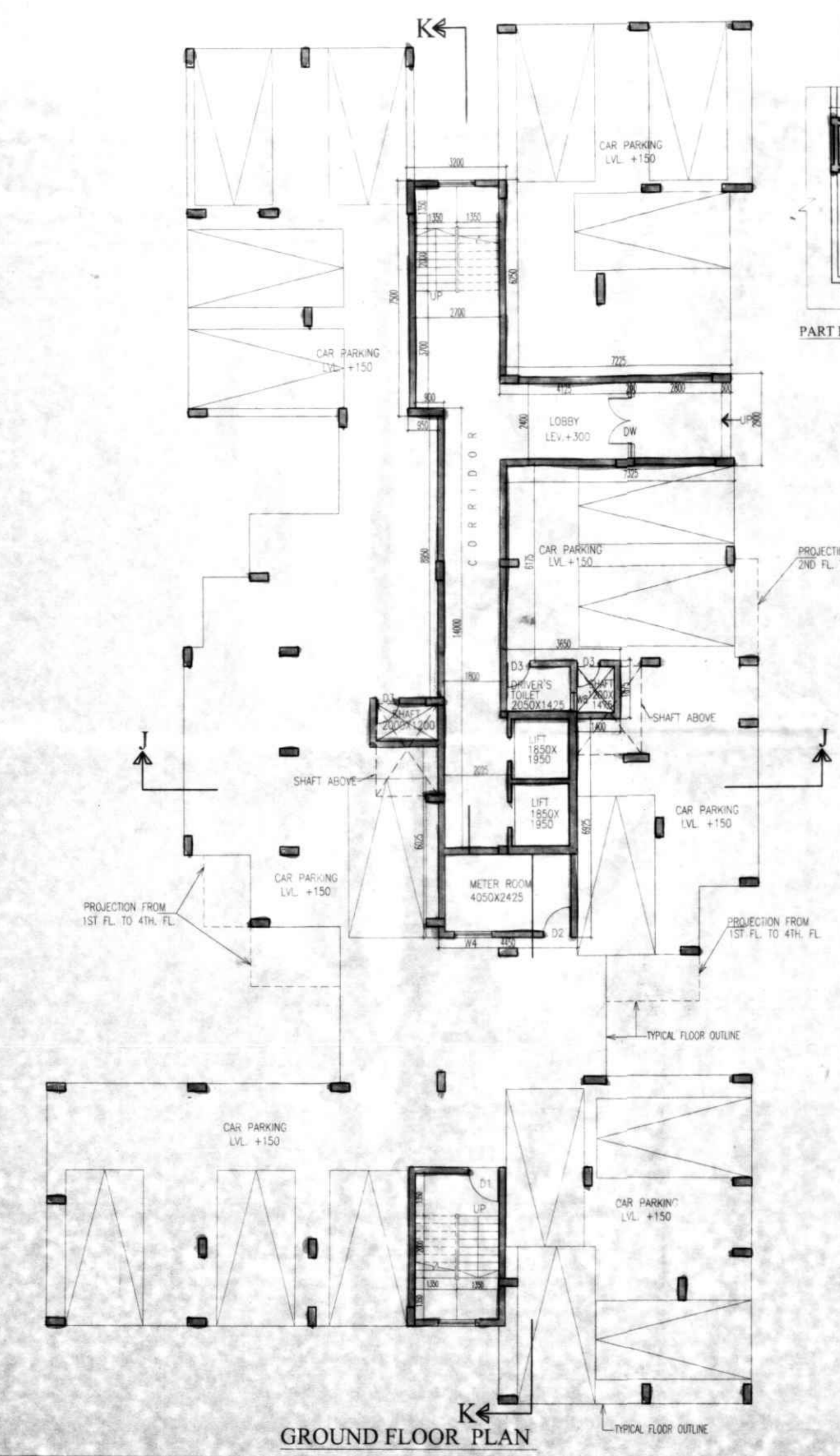

GROUND FLOOR PLAN

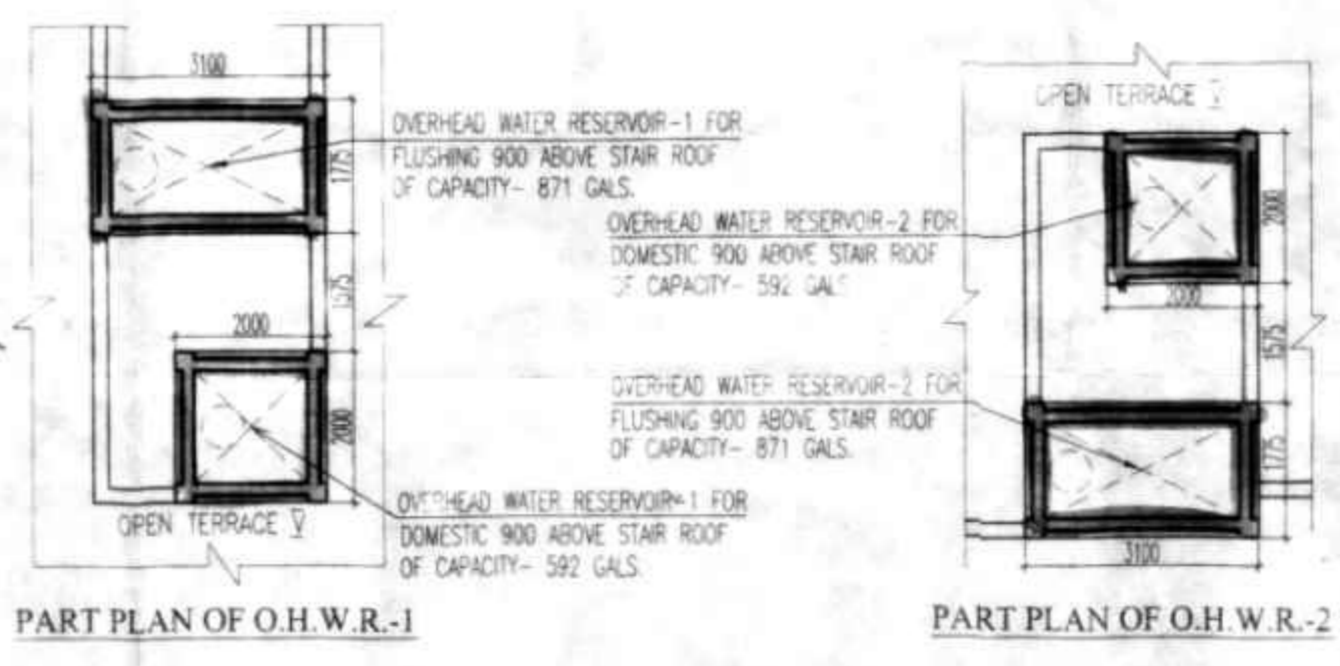

PART PLAN OF O.H.W.R.-1

PART PLAN OF O.H.W.R.-2

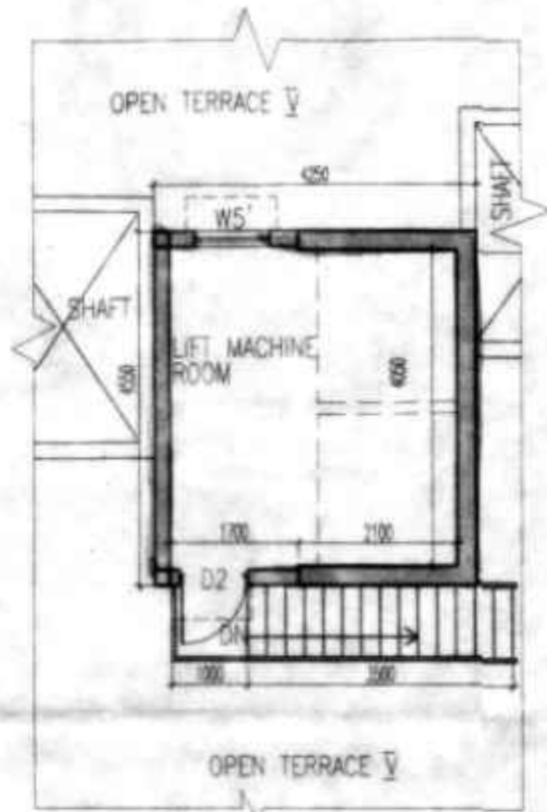

PART PLAN OF LIFT MACHINE ROOM

CERTIFICATE OF OWNER.
 CERTIFIED THAT I HAVE GONE THROUGH THE BUILDING RULES FOR MADHYAMGRAM GRAM PANCHEYAT, AND ALSO UNDER TAKE TO ABIDE BY THOSE RULES DURING AND AFTER CONSTRUCTION OF THE BUILDING.

RAMCHANDANI PRIVATE LIMITED
(Signature)
 Director

SIGNATURE OF OWNER.

CERTIFICATE OF STRUCTURAL ENGINEER.
 THIS IS TO CERTIFY THAT THE STRUCTURAL DESIGN AND DRAWING OF BOTH FOUNDATION AND SUPER STRUCTURE OF THE BUILDING HAS BEEN MADE BY ME CONSIDERING ALL POSSIBLE LOADS INCLUDING THE SEISMIC LOAD AS PER THE NATIONAL BUILDING CODE OF INDIA AND CERTIFIED THAT IT IS SAFE AND STABLE IN ALL RESPECTS.

SANJIV J. PAREKH
 M.E. (STRUCT.), M.E. (CONST. ENG.),
 B.C.E.L., FIE (F-41202-4)
 MNUSTRUC/0062018-19

SIGNATURE OF STRUCTURAL ENGG.

CERTIFICATE OF ARCHITECT
 CERTIFIED WITH FULL RESPONSIBILITY THAT THE BUILDING PLAN HAS BEEN DRAWN AS PER THE PROVISIONS OF THE MUNICIPAL BUILDING RULES, AS AMENDED FROM TIME TO TIME, THAT THE SITE CONDITION, INCLUDING THE ABUTTING ROADS CONFIRMS WITH THAT IN THE PLAN AND IT IS A BUILDABLE SITE AND NOT A TANK OR FILLED UP LAND.

JAY PRAKASH BHARAT KUMAR AGRAWAL
 B. Arch., A.I.I.A.
 Reg. No. CA / 88 / 10098
 ARCHITECT SL. NO. - 321(A)

SIGNATURE OF ARCHITECT

TITLE:
 GROUND FLOOR PLAN, TYPICAL FLOOR PLAN (1ST TO 4TH),
 ROOF PLAN, PART PLAN OF LIFT MACHINE ROOM, PART
 PLAN OF O.H.W.R.-1 & PART PLAN OF O.H.W.R.-2

BLOCK- 8, 9, 10 & 11 TYPICAL FLOORS
 ARE SAME AS BLOCK-6

PROJECT:
 ADDITION-ALTERATION PLAN SHOWING NEW
 ADDITION OF SIX BLOCKS NAMELY BLOCK-6 TO 11
 (G+IV) STORIED OF A RESIDENTIAL COMPLEX
 COMPRISING FIVE BLOCKS (G+IV) STORIED OWNED
 BY RAMCHANDANI PRIVATE LIMITED AT MOUZA -
 DOHARIA, R.S. DAG NOS. 1356, 1357, 1358, 1359,
 1360, 1362, 1363, 1364, 1365, 1363/1662, 1363/1663,
 1374, 1375, 1384, 1385, 1386, 1387, 1388, 1389, 1390,
 & 1361. KHAITAN NO: 979, 988, 208 AND 310, WARD NO:
 09, HOLDING NO: 19, MUJIBAR RAHAMAN ROAD,
 UNDER MADHYAMGRAM MUNICIPALITY, DIST -24 PGS
 (N). SANCTIONED DATED ON 19.03.2015 VIDE P/A NO -
 2092/MM/2014 -15 AND REVISED PLAN SANCTIONED
 DATED ON 24.08.2016. VIDE P/A NO-655/MM/2016-2017
 SUBSEQUENTLY SANCTION PLAN REVALIDATED ON
 23.08.2019. VIDE P/A NO-655/MM/2016-2017. AND CC
 ISSUED FOR BLOCK-1, 2, 4 & 5 ON VIDE
 REFERENCE NO.

ARCHITECTS
AGRAWAL & AGRAWAL
 BARODA KOLKATA

WARD MEETING DATE : 25.4.22

SANCTIONED
 On 25.05.2022
 PIA No. COM/19/MR/982-93
 VALID UPTO 20.05.2023



CHAIRMAN
 Madhyamgram Municipality
 Dist. - North 24-Parganas

DOORS & WINDOWS SCHEDULE			
NO	SILL	LINTEL	SIZE
DW	-	2150	2500X2150
DW1	-	2150	2000X2150
DW2	-	2150	1800X2150
DW3	-	2150	1500X2150
D'	-	2150	1500X2150
D	-	2150	1200X2150
D1	-	2150	1000X2150
D2	-	2150	900X2150
D3	-	2150	750X2150
SD1	-	2150	2100X2150
SD2	-	2150	1800X2150
SD3	-	2150	1500X2150
W1	350	2150	1800X1800
W2	350	2150	1500X1800
W3	350	2150	1200X1800
W4	1350	2150	1200X1100
W5	350	2150	1000X1800
W6	950	2150	1000X1200
W7	350	2150	850X1800
W8	1050	2150	800X1100
W9	1250	2150	600X900

SCALE DATE DEALT CHECKED
 1 : 100 25.03.22 PRASENJIT SOURAV